



SHIPS



- These photographs show that the ships built before 1976 meet all safety requirements
- These ships are just as, or sometimes even more environmentally friendly than, ships built after 1976.

# Construction year 1964





# Wheelhouse with desk and sitting area

---



# How do we live?

---

Built in 1964,





**Construction year 1972**





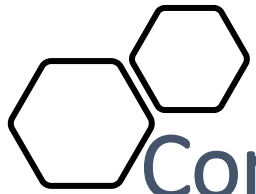

## Continuous maintenance ensures a sustainable ship

- car on board with a car crane
- loading cargo for 50 years
- engine room up to date





# Environment

An older ship can also be adapted to modern environmental requirements

As you can see, we have also equipped the engines with an aftertreatment system to meet the stage V standard.

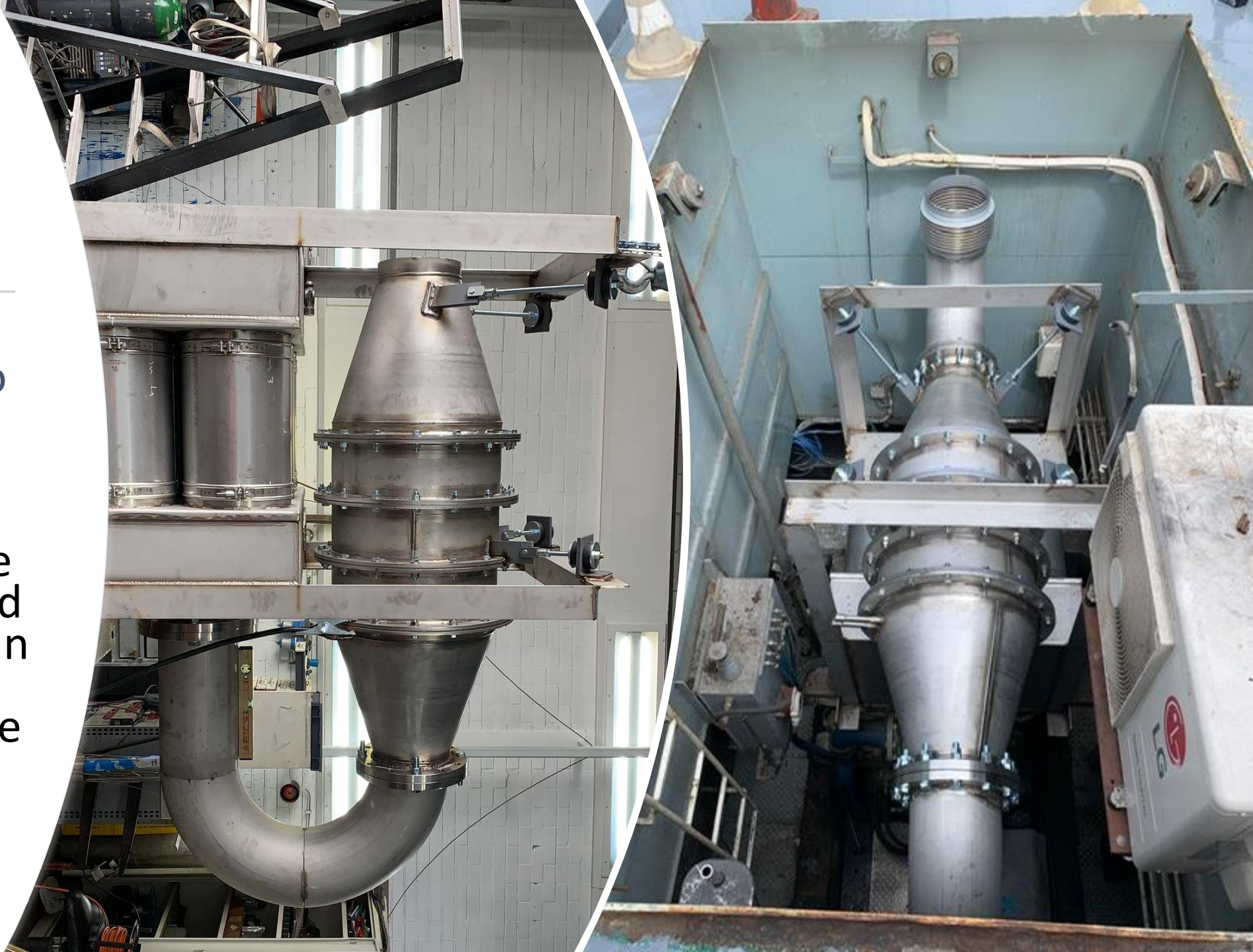



# Construction year 1969





1969





1969

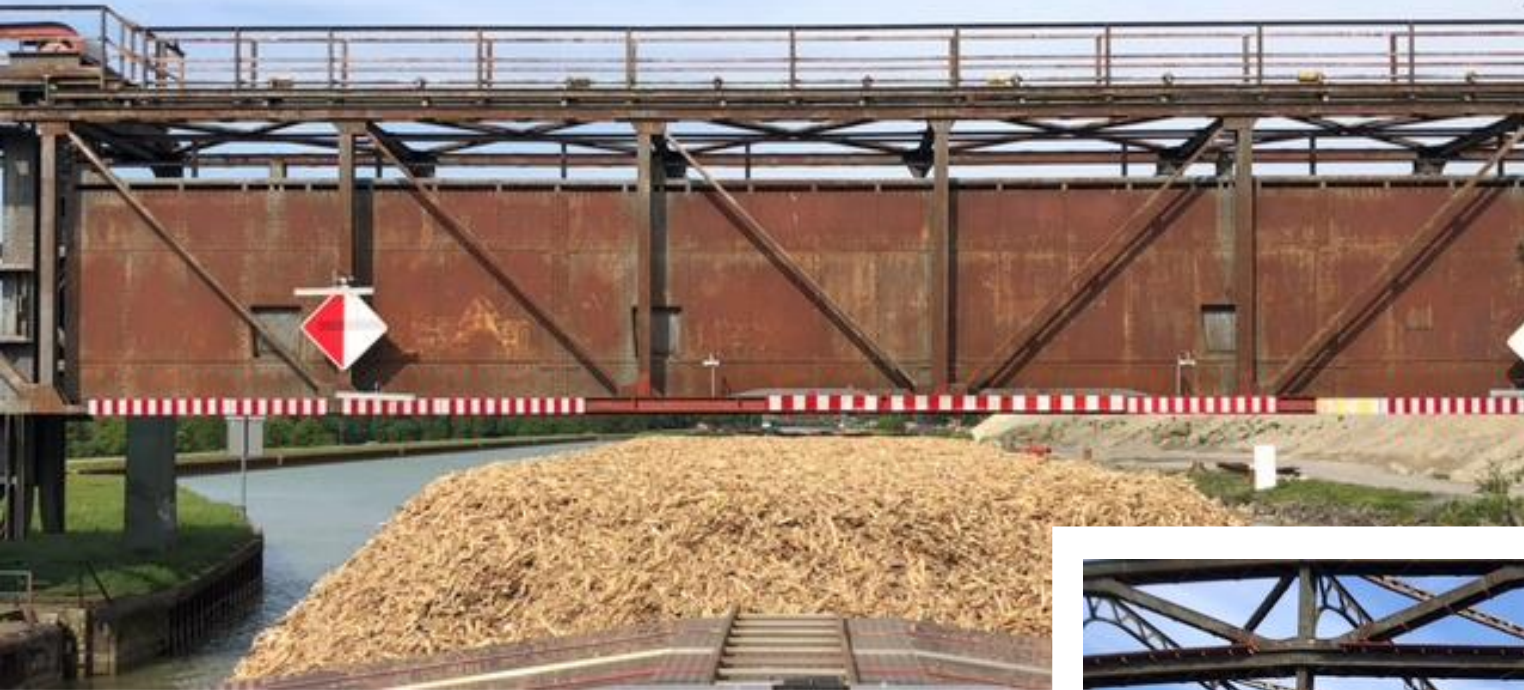

Ships are built on certain waterways, which cannot simply be built higher.













None of these ships will be able to meet the requirements that will be set after 2035.



SHIPS



protect what is valuable



thank you for your attention

SHIPS